

# MONTHLY MEMBERSHIP PROGRESS REPORT

LOCATION MISSOURI

District 26 M6

Results as of: 1/31/2022

Clubs			
RESULTS FOR 2021-2022			
QUARTER	NEW CLUB GOAL	NEW CLUBS	DROPPED CLUBS
JULY/AUG/SEPT	0	0	0
OCT/NOV/DEC	1	0	0
JAN/FEB/MAR	0	0	0
APR/MAY/JUNE	1	0	0

Members			
RESULTS FOR 2021-2022			
QUARTER	MEMBER GROWTH NET GOAL	MEMBER GROWTH ACTUAL	DROPPED MEMBERS ACTUAL (including transfers)
JULY/AUG/SEPT	1	32	21
OCT/NOV/DEC	2	39	31
JAN/FEB/MAR	1	9	2
APR/MAY/JUNE	1	0	0

**GOALS AND ACTUAL NEW CLUBS CUMULATIVE**



**GOALS AND ACTUAL MEMBERS CUMULATIVE**

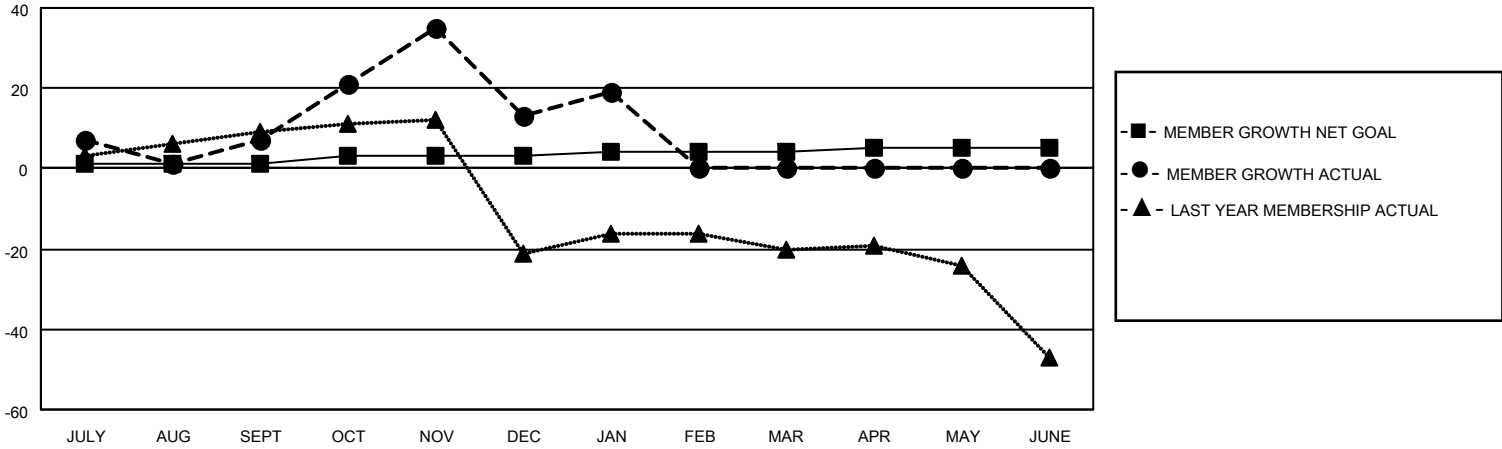

DROPPED CLUBS: 0	19 CLUBS OF 39 ADDED 1 OR MORE NEW MEMBERS	<p style="text-align: center;"><u>GENDER DISTRIBUTION</u></p> <table style="width: 100%; border: none;"> <tr><td>MALE</td><td style="text-align: right;">547 (63.53%)</td></tr> <tr><td>FEMALE</td><td style="text-align: right;">314 (36.47%)</td></tr> <tr><td>NON BINARY</td><td style="text-align: right;">0 (0.00%)</td></tr> <tr><td>PREFER NOT TO ANSWER</td><td style="text-align: right;">0 (0.00%)</td></tr> </table>	MALE	547 (63.53%)	FEMALE	314 (36.47%)	NON BINARY	0 (0.00%)	PREFER NOT TO ANSWER	0 (0.00%)				
MALE	547 (63.53%)													
FEMALE	314 (36.47%)													
NON BINARY	0 (0.00%)													
PREFER NOT TO ANSWER	0 (0.00%)													
<p style="text-align: center;"><u>DROPPED MEMBERS</u></p> <table style="width: 100%; border: none;"> <tr><td>DECEASED</td><td style="text-align: right;">4</td></tr> <tr><td>CLUB CANCELLED</td><td style="text-align: right;">0</td></tr> <tr><td>OTHER</td><td style="text-align: right;">50</td></tr> <tr><td><b>TOTAL</b></td><td style="text-align: right;"><b>54</b></td></tr> </table>	DECEASED	4	CLUB CANCELLED	0	OTHER	50	<b>TOTAL</b>	<b>54</b>	<p style="color: blue; text-decoration: underline;">CLICK HERE FOR CUMULATIVE MEMBERSHIP DATA</p>	<table style="width: 100%; border: none;"> <tr><td>TOTAL FAMILY UNIT MEMBERS</td><td style="text-align: right;">192</td></tr> <tr><td>FAMILY MEMBERS PAYING HALF DUES</td><td style="text-align: right;">96</td></tr> </table>	TOTAL FAMILY UNIT MEMBERS	192	FAMILY MEMBERS PAYING HALF DUES	96
DECEASED	4													
CLUB CANCELLED	0													
OTHER	50													
<b>TOTAL</b>	<b>54</b>													
TOTAL FAMILY UNIT MEMBERS	192													
FAMILY MEMBERS PAYING HALF DUES	96													